Übung 118 - "Andante" (F. Sor)

♩ = 100
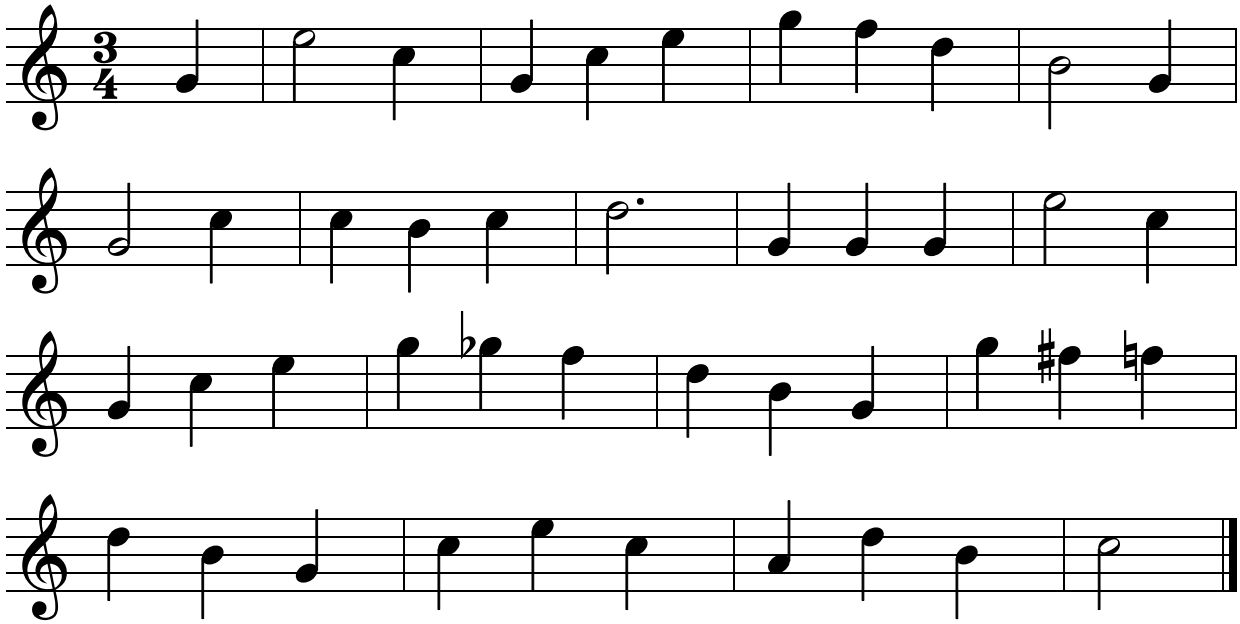
eigene Veränderung, starke Kürzung